

Here are the links to each guide on this PDF

Internet Explorer  
EDGE

Firefox  
Chrome

Safari

## Items to Note

- Always remember to click the log out button on the Portal when you are finished with your session. Just closing the window could cause some issues next time you try to get in.
- Any sso.cuw.edu address that you have bookmarked or for which you have a shortcut to will not work. You will get an error when trying to sign in. All bookmarks and shortcuts must be set to <https://my.cuw.edu>.
- Home pages must be set too <https://my.cuw.edu> as well.
- An address like this is an example of a bad address:  
[https://sso.cuw.edu/authenticationendpoint/login.do?commonAuthCallerPath=%252Fcas%252Flogin&forceAuth=false&passiveAuth=false&relyingParty=Lum\\_Prod\\_Admin&tenantDomain=carbon.super&type=casso&sessionDataKey=e65565ea-71af-4992-af15-b5b8cc6023c2&relyingParty=Lum\\_Prod\\_Admin&type=casso&sp=Lum\\_Prod\\_Admin&isSaaSApp=false&authenticators=BasicAuthenticator:LOCAL](https://sso.cuw.edu/authenticationendpoint/login.do?commonAuthCallerPath=%252Fcas%252Flogin&forceAuth=false&passiveAuth=false&relyingParty=Lum_Prod_Admin&tenantDomain=carbon.super&type=casso&sessionDataKey=e65565ea-71af-4992-af15-b5b8cc6023c2&relyingParty=Lum_Prod_Admin&type=casso&sp=Lum_Prod_Admin&isSaaSApp=false&authenticators=BasicAuthenticator:LOCAL)
- If you can't sign in after going to my.cuw.edu then try clearing cookies and cache closing the web browser and trying again. If you need help with doing this you can contact the IT Helpdesk at 262-243-4357.

## Creating a Bookmark/Link for the Portal(my.cuw.edu)

### ADDING A SHORTCUT FOR THE DESKTOP

1. Right click your desktops background hover over new then select shortcut.

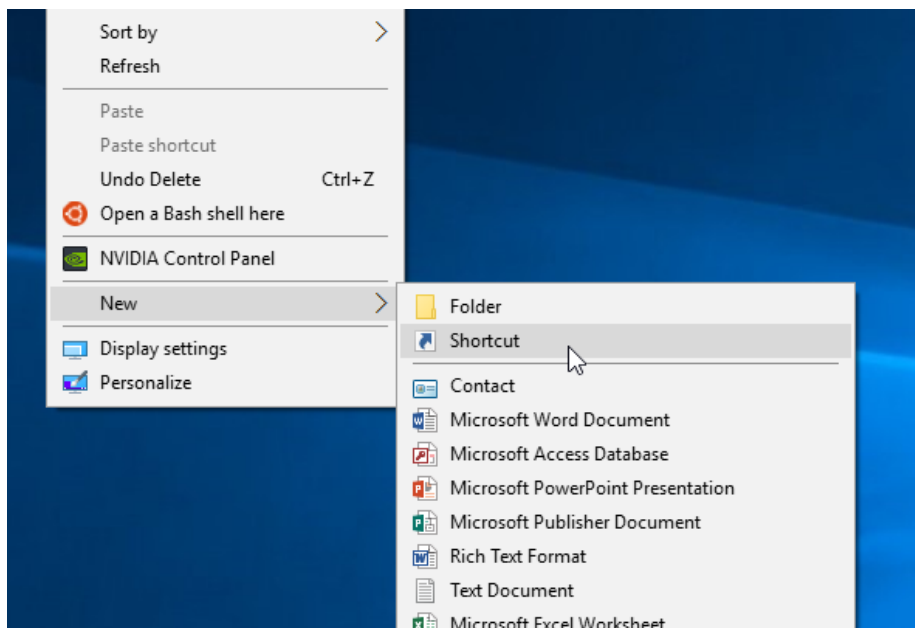

2. On the next screen you will want to type <https://my.cuw.edu> into the text box that says "Type the location of the item:" and click next.

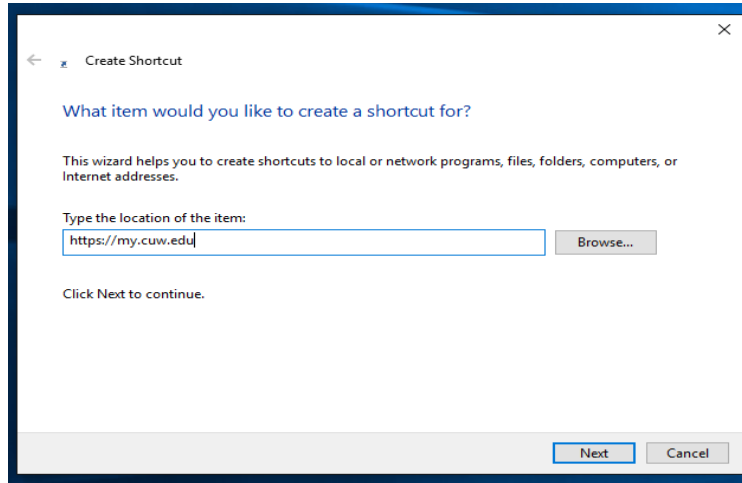

3. On the next screen enter whatever you want the link to be named in the text box that says "Type a name of this shortcut" then click finish.

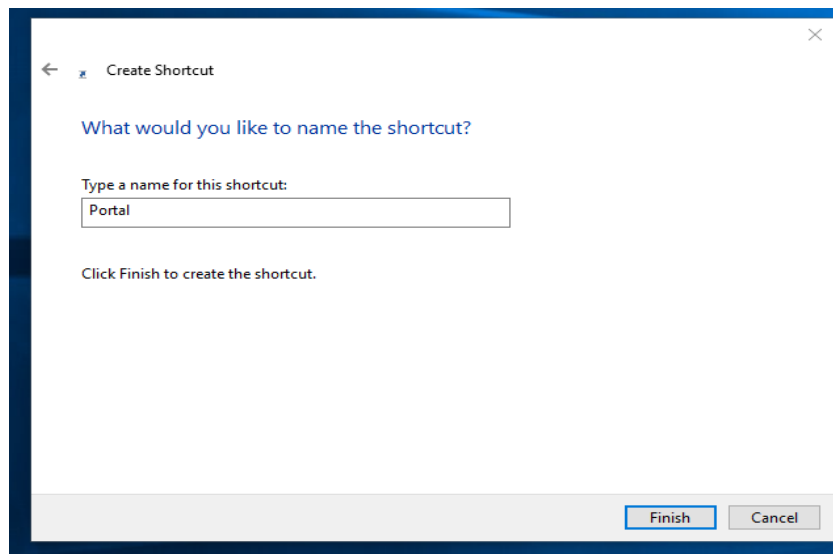

4. The new shortcut should be on your desktop and should take you to the correct Portal address.

## SETTING UP AN INTERNET EXPLORER BOOKMARK

1. Open internet explorer and type my.cuw.edu into the address bar and click enter.
2. From here click the small star in the upper right hand corner of the browser.

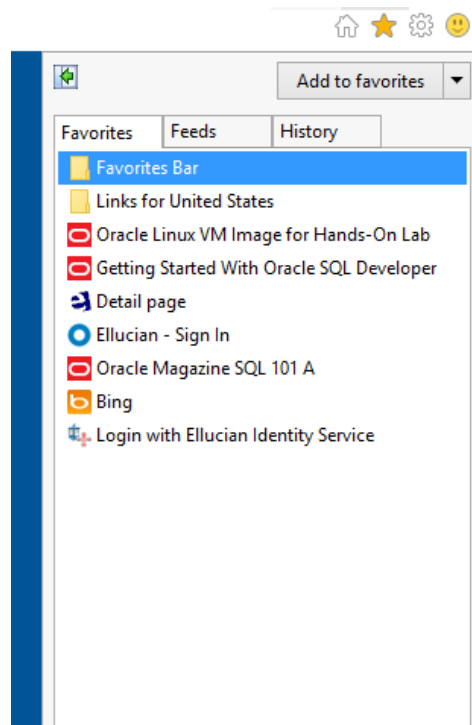

3. Click the "Add to favorites" button at the top of the side menu.
4. You will be brought to this page. Name it whatever you would like and click add.

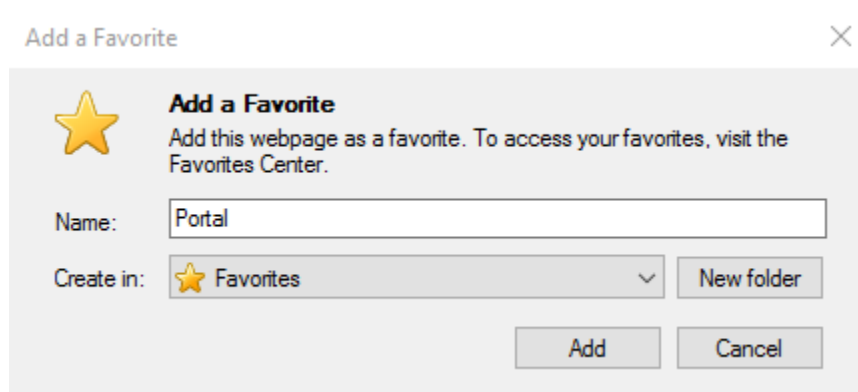

5. Click on the star again in the upper right hand corner like before.
6. Right click the newly created bookmark and select properties.

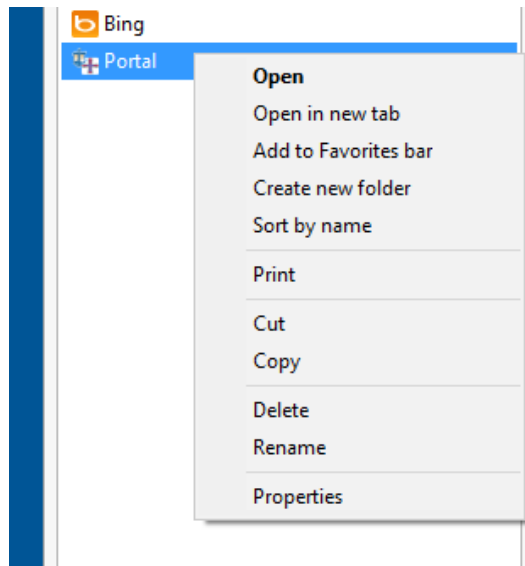

7. From the properties page you will see a text box that says "URL" delete everything out of there and type <https://my.cuw.edu> in there instead then click apply and ok.

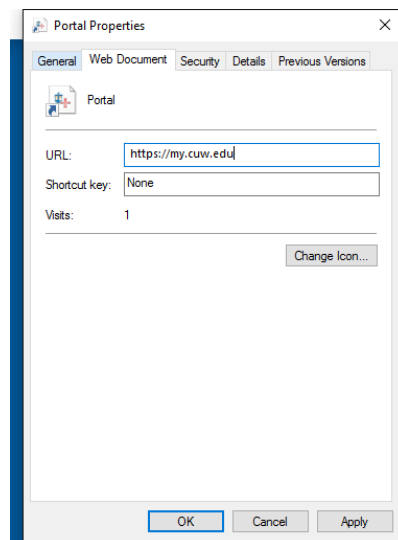

8. Your bookmark should now be working properly. NOTE:THIS IS THE SAME PROCESS FOR FAVORITES BAR ITEMS

## **SETTING UP AN EDGE BOOKMARK**

Unfortunately the only way to set this link up in Edge is to set it up in Internet Explorer first then import it from there so here is how to do that.

1. Open Edge and click three lines in the upper right hand corner.

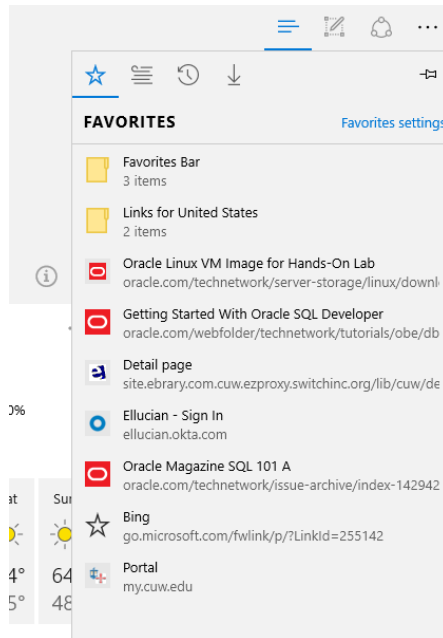

2. Click the "Favorite Setting" link in the upper right hand corner of the side menu. You should be brought to this screen.

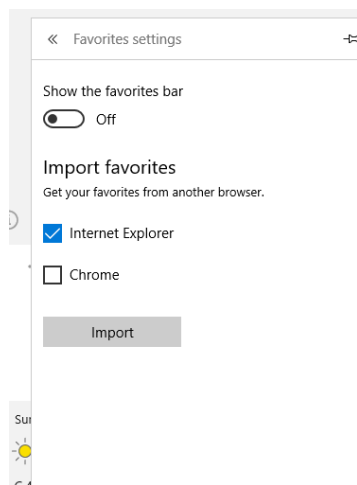

3. From here check the "Internet Explorer" box and click the "Import" button and you should be good to go.

## SETTING UP A FIREFOX BOOKMARK

1. Right click the clipboard menu in the upper right hand corner of the firefox window and right click the folder that says Mozilla Firefox.

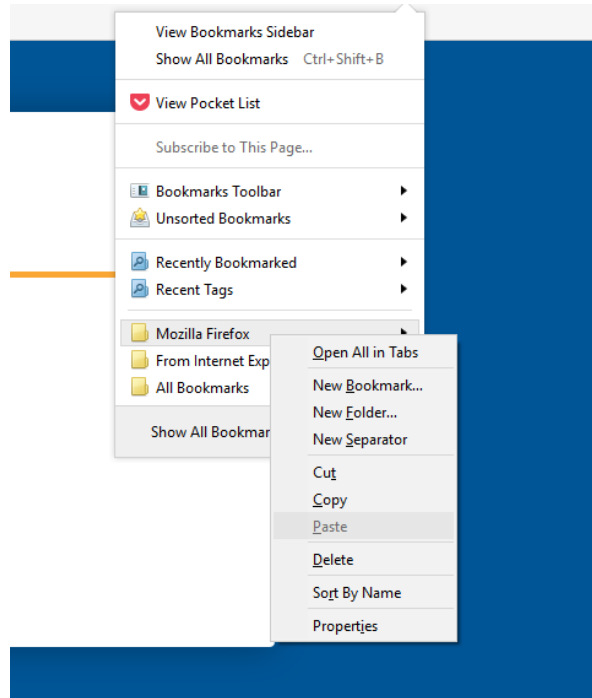

2. From this menu select "New Bookmark" and you should be brought to this page.

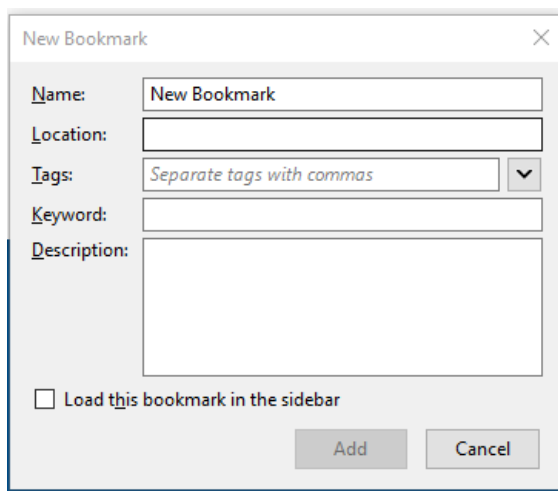
A screenshot of the 'New Bookmark' dialog box in Firefox. The dialog has a title bar with a close button. It contains several input fields: 'Name' (with the text 'New Bookmark'), 'Location', 'Tags' (with a dropdown menu showing 'Separate tags with commas'), 'Keyword', and 'Description'. At the bottom, there is a checkbox labeled 'Load this bookmark in the sidebar' which is unchecked. There are 'Add' and 'Cancel' buttons at the bottom right.

- From here you will see the text box labelled “location” and will need to enter <https://my.cuw.edu> in that text box. As for the name you can name it whatever you would like. Once done with that click “Add”.

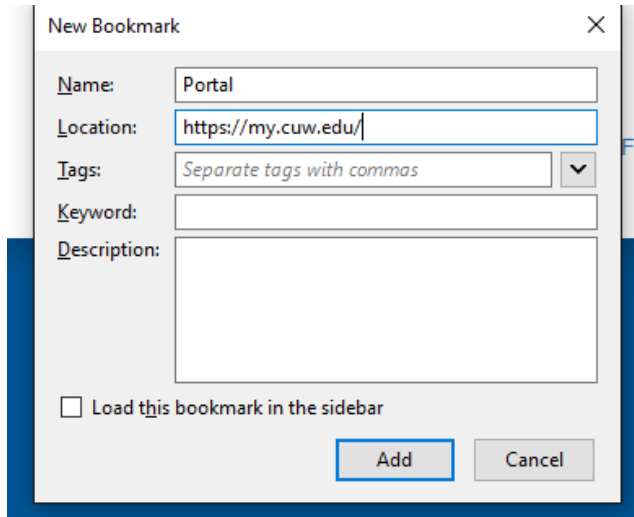

- The bookmark should be good to go for Firefox. As far as a Bookmark toolbar like the one below. You will right somewhere in the toolbar and select “New Bookmark” and restart the process above.

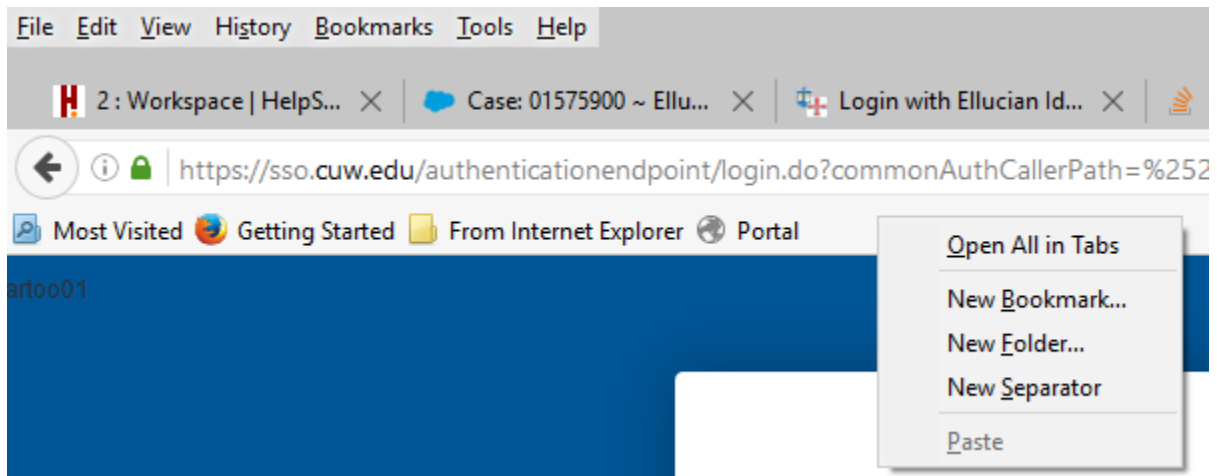

## SETTING UP A GOOGLE CHROME BOOKMARK

1. Open Google Chrome and paste this address into the URL: `chrome://bookmarks/#1` then click enter.
2. You should be taken to this page below.

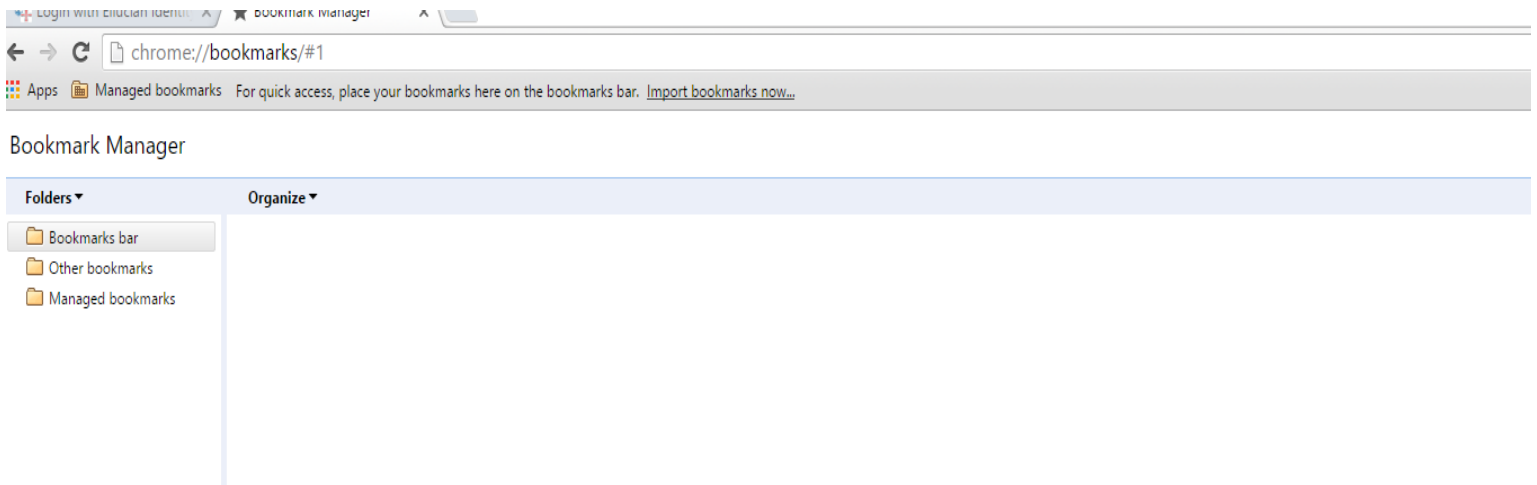

3. On this page you can right click where you want to add the bookmark whether it be the bookmarks bar folder or the other bookmarks folder and select add page.

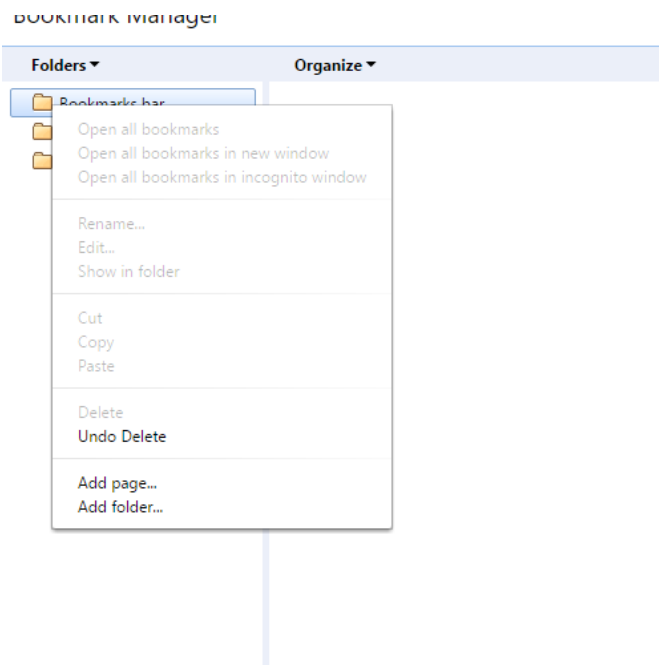



4. New text boxes should show up one that says "Name" and the other that says "URL". You can give it whatever name you would like. For "URL" you will need to enter <https://my.cuw.edu> like shown below.

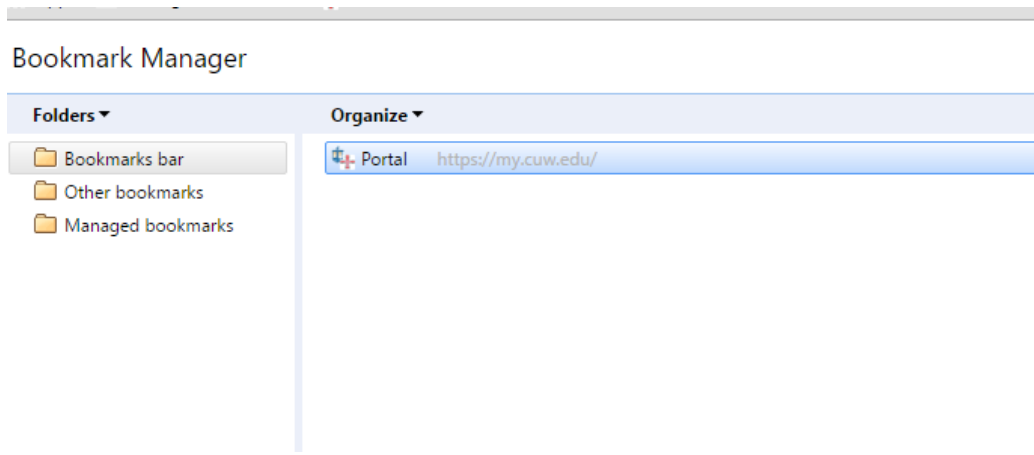

5. Hit enter and the bookmark should be good to go.

## SETTING UP A SAFARI BOOKMARK

1. Open Safari and type my.cuw.edu in the address bar and hit enter.
2. From the Portal login page click the “Bookmarks” option in the top toolbar. Click “Add Bookmark” in the dropdown menu and name it whatever you would like and click Add.

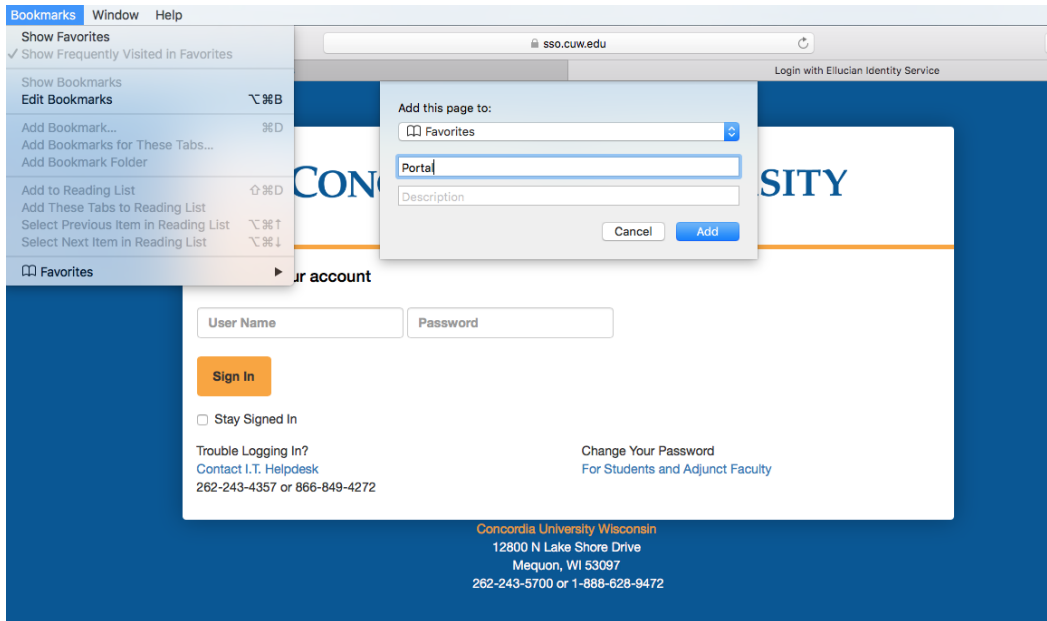

3. Once the bookmark is added click the “Show Bookmarks” option in the “Bookmarks” drop down menu.

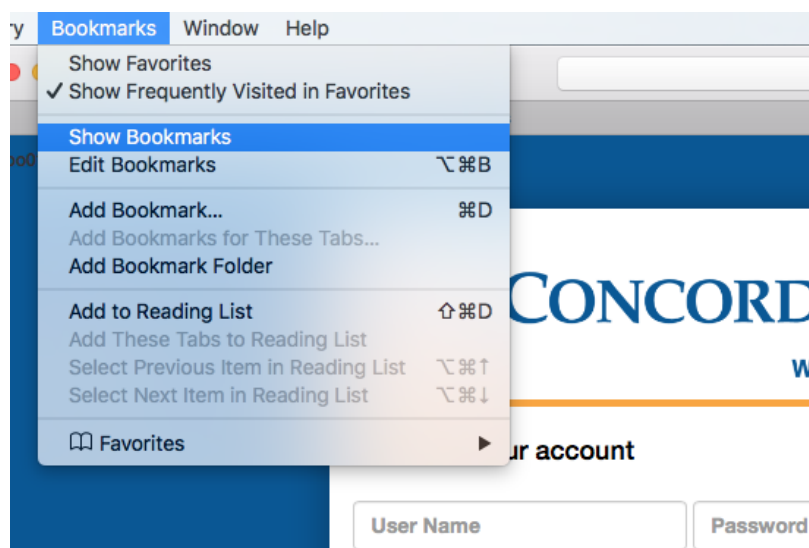

4. A side menu should pop up. Expand the “Favorites” menu and right click the new bookmark and select “Edit Address”.

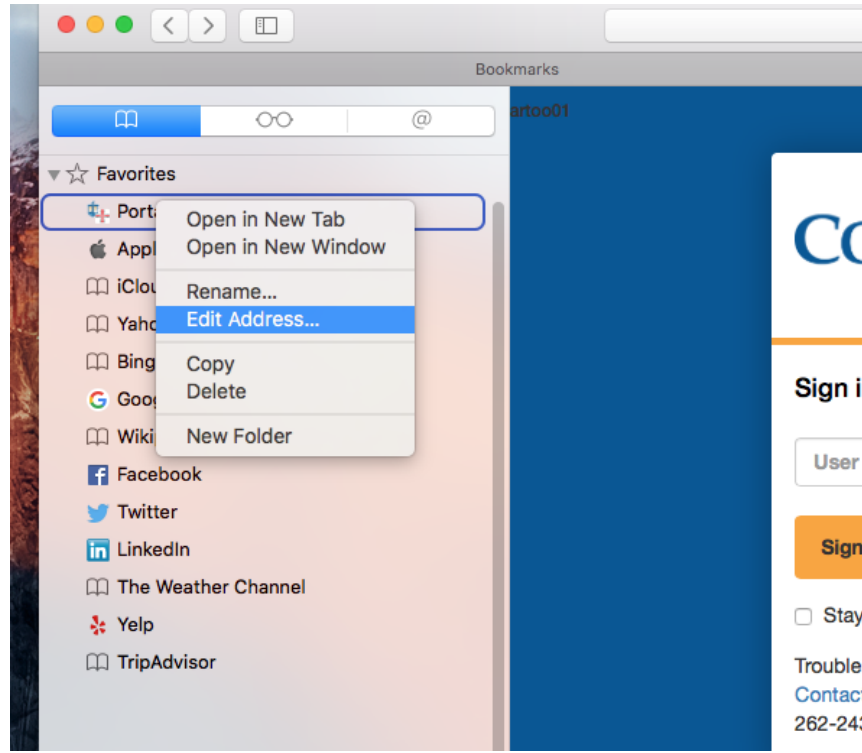

5. Once this is done an address bar should pop up with the bad sso address in it. Delete the bad address and add <https://my.cuw.edu>.

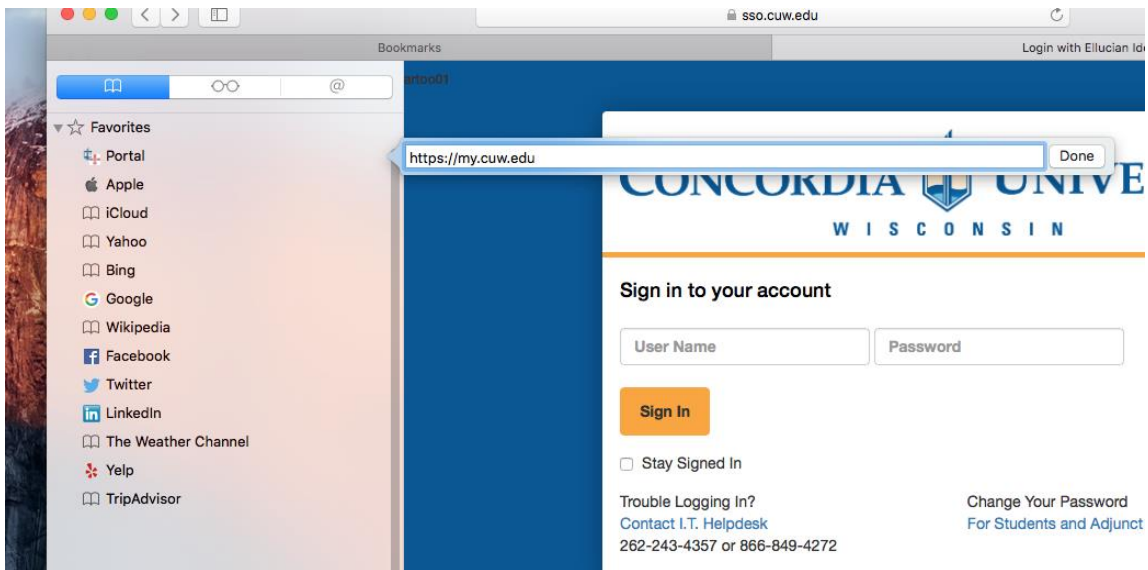

6. When this done your bookmark should be good to go.